



**Official Graduation Rates Report
Student Information & Fiscal Services**

**1992 Full-Time Beginners
Vol. 7, No. 1**

This report summarizes the data submitted to IPEDS with the Graduation Rates Survey. The cohort is based upon degree-seeking students who matriculated in the summer or fall of 1992 and were full-time in the first semester. The campus specific "Institutional Graduation Rates Summary" sheets attached subdivide this cohort by degree-seeking status at time of entry (baccalaureate or other degree) and provide figures on the number and percentage of students receiving degrees within 150% of program length. The graduation rates illustrated on these sheets (A - E) represent the various ways that numbers can be used for comparison with other types of programs and institutions. The final graduation rate (E) aggregates all these subsets together into a figure that comports to previous rates and is used for external reporting.

Overall Graduation Rates by Campus and Cohort

	1992			1991			% change
	Began*	Rec'd Deg.**	%	Began*	Rec'd Deg.**	%	
BL	5,529	3,679	66.5%	5,208	3,478	66.8%	-0.2%
IN	1,507	279	18.5%	1,536	350	22.8%	-4.3%
EA	263	47	17.9%	222	30	13.5%	4.4%
FW	543	113	20.8%	595	132	22.2%	-1.4%
KO	304	59	19.4%	315	61	19.4%	0.0%
NW	597	121	20.3%	614	158	25.7%	-5.5%
SB	564	150	26.6%	554	156	28.2%	-1.6%
SE	638	140	21.9%	589	131	22.2%	-0.3%
IU total	9,945	4,588	46.1%	9,633	4,496	46.7%	-0.5%

FW - IU students only

*full-time, first-time, degree-seeking undergraduates

**within 150% of program length

Chart 1 - 1991 and 1992 Overall Graduation Rates By Ethnicity

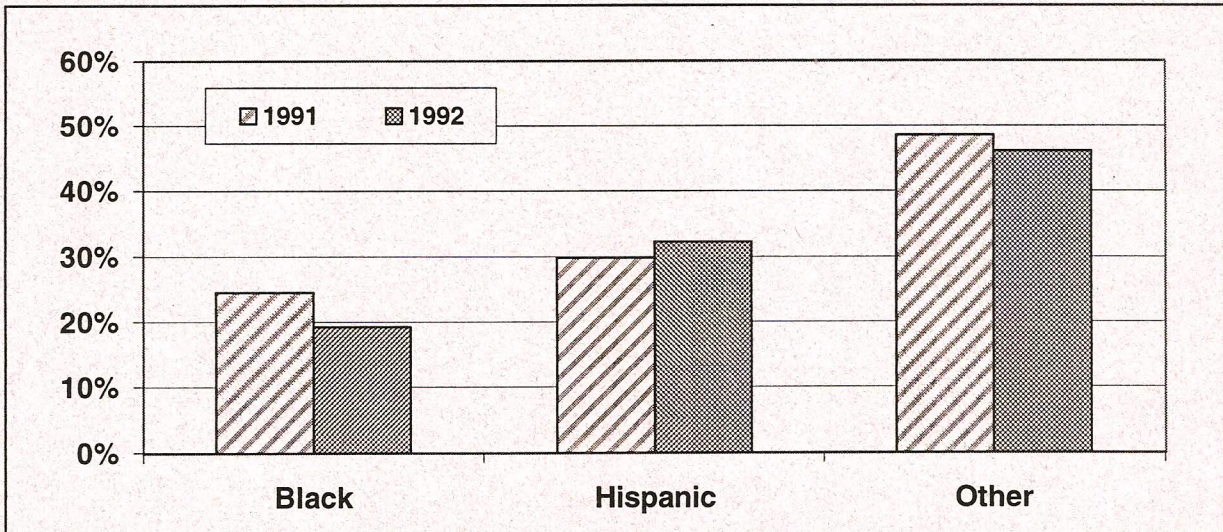

Number of Students in Initial Cohort and Number Receiving Degrees (Chart 1)

1992	Black	Hispanic	Other	1991	Black	Hispanic	Other
Began*	632	199	9,945	Began*	617	168	8,848
Rec'd Deg.**	121	64	4,588	Received Degree**	151	50	4,297

*full-time, first-time, degree-seeking undergraduates

**within 150% of program length

Enrollment, Degree Attainment, and Attrition Rates By Campus - 1992 Cohort

Bloomington

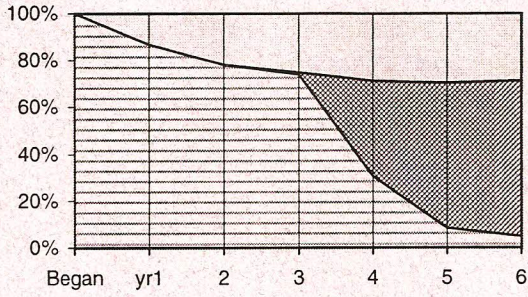

Indianapolis

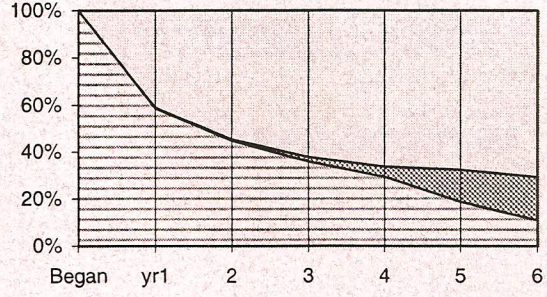

East

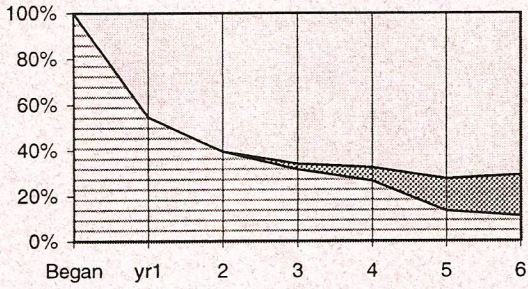

Fort Wayne*

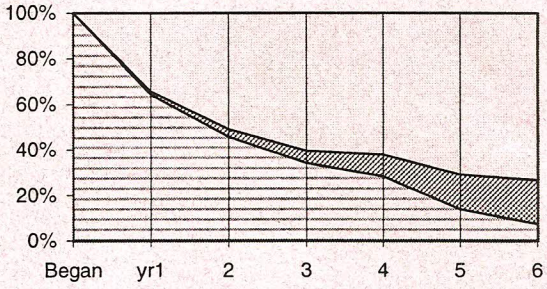

Kokomo

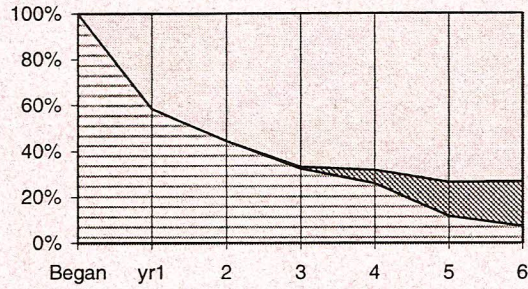

Northwest

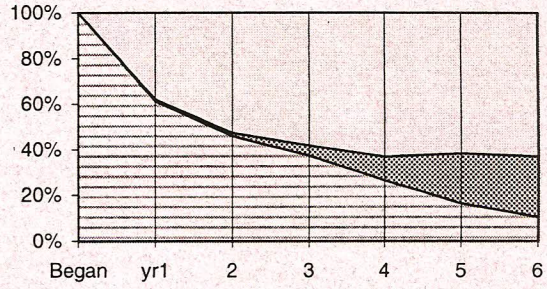

South Bend

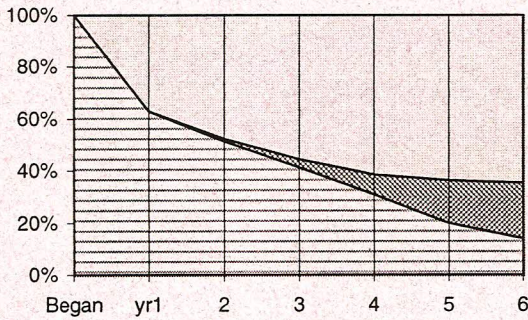

Southeast

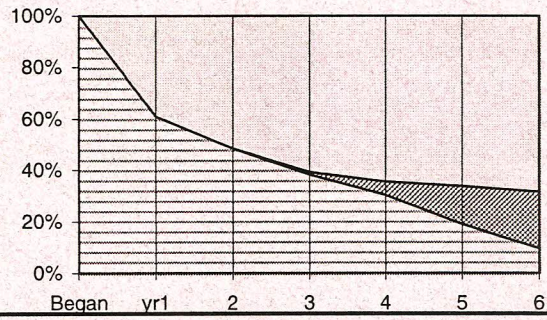

enrolled rec'd deg. attrition

* IU students only

Source Information

Todd Schmitz, Dir. Reporting & Research

Bryne Roberts, Research Graduate Assistant

Student Information and Fiscal Svcs., Poplars 603

(812) 855-9893 schmitz@indiana.edu

Student Information and Fiscal Svcs., Poplars 601

(812) 855-9873 bryrober@indiana.edu

Institutional Graduation Rates Summary

Cohort year: 1992		Nonresident alien		Black, non-Hispanic		American Indian or Alaskan Native		Asian or Pacific Islander		Hispanic		White, non-Hispanic		Race/ethnicity unknown		Total All Students	
		Men	Women	Men	Women	Men	Women	Men	Women	Men	Women	Men	Women	Men	Women	Men	Women
First-time, full-time bachelor's degree-seeking students		41	36	197	414	13	10	86	115	78	111	3,510	4,873	13	21	3,938	5,580
N C A A	Number receiving bachelor's degrees within 6 years	28	26	34	83	2	4	50	61	24	34	1,635	2,429	7	14	1,780	2,651
	Graduation rate	68.3%	72.2%	17.3%	20.0%	15.4%	40.0%	58.1%	53.0%	30.8%	30.6%	46.6%	49.8%	53.8%	66.7%	45.2%	47.5%
A																All	46.6%
Number receiving other degrees within 150% of program length		1	1	0	1	0	0	0	0	0	1	17	32	0	0	18	35
Adjusted graduation rate		70.7%	75.0%	17.3%	20.3%	15.4%	40.0%	58.1%	53.0%	30.8%	31.5%	47.1%	50.5%	53.8%	66.7%	45.7%	48.1%
B																All	47.1%
First-time, full-time other degree-seeking students		1	1	7	14	1	2	2	2	5	5	86	300	0	1	102	325
Number receiving other degree within 150% of program length		0	0	0	1	0	0	0	0	2	2	9	45	0	0	11	48
Graduation rate		0.0%	0.0%	0.0%	7.1%	0.0%	0.0%	0.0%	0.0%	40.0%	40.0%	10.5%	15.0%	n/a	0.0%	10.8%	14.8%
C																All	13.8%
Number receiving bachelor's degrees within 6 years		0	0	1	2	0	1	1	0	1	0	10	29	0	0	13	32
Adjusted graduation rate		0.0%	0.0%	14.3%	21.4%	0.0%	50.0%	50.0%	0.0%	60.0%	40.0%	22.1%	24.7%	n/a	0.0%	23.5%	24.6%
D																All	24.4%
Total number of students		42	37	204	428	14	12	88	117	83	116	3,596	5,173	13	22	4,040	5,905
Total number of students receiving degrees within 150% of program length		29	27	35	87	2	5	51	61	27	37	1,671	2,535	7	14	1,822	2,766
Total graduation rate		69.0%	73.0%	17.2%	20.3%	14.3%	41.7%	58.0%	52.1%	32.5%	31.9%	46.5%	49.0%	53.8%	63.6%	45.1%	46.8%
E																All	46.1%

Historical Comparison	Total All Students	
	Men	Women
Full-Time Beginners		
1991 Cohort	46.7%	46.7%
	All	46.7%
1990 Cohort	48.5%	49.6%
	All	49.1%

Institutional Graduation Rates Summary

Cohort year: 1992		Nonresident alien		Black, non-Hispanic		American Indian or Alaskan Native		Asian or Pacific Islander		Hispanic		White, non-Hispanic		Race/ethnicity unknown		Total All Students	
		Men	Women	Men	Women	Men	Women	Men	Women	Men	Women	Men	Women	Men	Women	Men	Women
First-time, full-time bachelor's degree-seeking students		25	24	111	207	4	6	55	84	41	56	2,038	2,823	12	20	2,286	3,220
N C A A	Number receiving bachelor's degrees within 6 years	20	18	32	65	2	3	44	54	21	26	1,365	1,991	6	14	1,490	2,171
	Graduation rate	80.0%	75.0%	28.8%	31.4%	50.0%	50.0%	80.0%	64.3%	51.2%	46.4%	67.0%	70.5%	50.0%	70.0%	65.2%	67.4%
A																All	66.5%
Number receiving other degrees within 150% of program length		0	0	0	1	0	0	0	0	0	0	2	4	0	0	2	5
Adjusted graduation rate		80.0%	75.0%	28.8%	31.9%	50.0%	50.0%	80.0%	64.3%	51.2%	46.4%	67.1%	70.7%	50.0%	70.0%	65.3%	67.6%
B																All	66.6%
First-time, full-time other degree-seeking students		0	0	1	0	0	0	1	0	1	0	7	13	0	0	10	13
Number receiving other degree within 150% of program length		0	0	0	0	0	0	0	0	0	0	0	3	0	0	0	3
Graduation rate		n/a	n/a	0.0%	n/a	n/a	n/a	0.0%	n/a	0.0%	n/a	0.0%	23.1%	n/a	n/a	0.0%	23.1%
C																All	13.0%
Number receiving bachelor's degrees within 6 years		0	0	0	0	0	0	0	0	1	0	3	4	0	0	4	4
Adjusted graduation rate		n/a	n/a	0.0%	n/a	n/a	n/a	0.0%	n/a	100.0%	n/a	42.9%	53.8%	n/a	n/a	40.0%	53.8%
D																All	47.8%
Total number of students		25	24	112	207	4	6	56	84	42	56	2,045	2,836	12	20	2,296	3,233
Total number of students receiving degrees within 150% of program length		20	18	32	66	2	3	44	54	22	26	1,370	2,002	6	14	1,496	2,183
Total graduation rate		80.0%	75.0%	28.6%	31.9%	50.0%	50.0%	78.6%	64.3%	52.4%	46.4%	67.0%	70.6%	50.0%	70.0%	65.2%	67.5%
E																All	66.5%

Historical Comparison Full-Time Beginners	Total All Students	
	Men	Women
1991 Cohort	67.4%	66.3%
	All	66.8%
1990 Cohort	69.8%	69.5%
	All	69.6%

Institutional Graduation Rates Summary

Cohort year: 1992		Nonresident alien		Black, non-Hispanic		American Indian or Alaskan Native		Asian or Pacific Islander		Hispanic		White, non-Hispanic		Race/ethnicity unknown		Total All Students	
		Men	Women	Men	Women	Men	Women	Men	Women	Men	Women	Men	Women	Men	Women	Men	Women
First-time, full-time bachelor's degree-seeking students		6	4	43	87	1	0	17	22	9	3	568	663	1	0	645	779
N C A A	Number receiving bachelor's degrees within 6 years	3	2	0	5	0	0	2	6	0	0	90	137	1	0	96	150
	Graduation rate	50.0%	50.0%	0.0%	5.7%	0.0%	n/a	11.8%	27.3%	0.0%	0.0%	15.8%	20.7%	100.0%	n/a	14.9%	19.3%
A																All	17.3%
Number receiving other degrees within 150% of program length		1	0	0	0	0	0	0	0	0	0	6	10	0	0	7	10
Adjusted graduation rate		66.7%	50.0%	0.0%	5.7%	0.0%	n/a	11.8%	27.3%	0.0%	0.0%	16.9%	22.2%	100.0%	n/a	16.0%	20.5%
B																All	18.5%
First-time, full-time other degree-seeking students		0	1	3	7	0	0	0	1	0	2	22	47	0	0	25	58
Number receiving other degree within 150% of program length		0	0	0	1	0	0	0	0	0	0	1	5	0	0	1	6
Graduation rate		n/a	0.0%	0.0%	14.3%	n/a	n/a	n/a	0.0%	n/a	0.0%	4.5%	10.6%	n/a	n/a	4.0%	10.3%
C																All	8.4%
Number receiving bachelor's degrees within 6 years		0	0	1	2	0	0	0	0	0	0	3	3	0	0	4	5
Adjusted graduation rate		n/a	0.0%	33.3%	42.9%	n/a	n/a	n/a	0.0%	n/a	0.0%	18.2%	17.0%	n/a	n/a	20.0%	19.0%
D																All	19.3%
Total number of students		6	5	46	94	1	0	17	23	9	5	590	710	1	0	670	837
Total number of students receiving degrees within 150% of program length		4	2	1	8	0	0	2	6	0	0	100	155	1	0	108	171
Total graduation rate		66.7%	40.0%	2.2%	8.5%	0.0%	n/a	11.8%	26.1%	0.0%	0.0%	16.9%	21.8%	100.0%	n/a	16.1%	20.4%
E																All	18.5%

Historical Comparison	Total All Students		
	Men	Women	
Full-Time Beginners	1991 Cohort	21.5%	23.8%
	All	22.8%	
1990 Cohort	20.8%	22.1%	
	All	21.5%	

Institutional Graduation Rates Summary

Cohort year: 1992		Nonresident alien		Black, non-Hispanic		American Indian or Alaskan Native		Asian or Pacific Islander		Hispanic		White, non-Hispanic		Race/ethnicity unknown		Total All Students	
		Men	Women	Men	Women	Men	Women	Men	Women	Men	Women	Men	Women	Men	Women	Men	Women
First-time, full-time bachelor's degree-seeking students		0	0	4	1	0	0	0	0	0	1	43	106	0	0	47	108
N C A A	Number receiving bachelor's degrees within 6 years	0	0	0	0	0	0	0	0	0	0	8	20	0	0	8	20
	Graduation rate	n/a	n/a	0.0%	0.0%	n/a	n/a	n/a	n/a	n/a	0.0%	18.6%	18.9%	n/a	n/a	17.0%	18.5%
A																All	18.1%
Number receiving other degrees within 150% of program length		0	0	0	0	0	0	0	0	0	0	1	2	0	0	1	2
Adjusted graduation rate		n/a	n/a	0.0%	0.0%	n/a	n/a	n/a	n/a	n/a	0.0%	20.9%	20.8%	n/a	n/a	19.1%	20.4%
B																All	20.0%
First-time, full-time other degree-seeking students		0	0	1	1	0	0	0	0	0	0	18	87	0	1	19	89
Number receiving other degree within 150% of program length		0	0	0	0	0	0	0	0	0	0	1	3	0	0	1	3
Graduation rate		n/a	n/a	0.0%	0.0%	n/a	n/a	n/a	n/a	n/a	n/a	5.6%	3.4%	n/a	0.0%	5.3%	3.4%
C																All	3.7%
Number receiving bachelor's degrees within 6 years		0	0	0	0	0	0	0	0	0	0	2	10	0	0	2	10
Adjusted graduation rate		n/a	n/a	0.0%	0.0%	n/a	n/a	n/a	n/a	n/a	n/a	16.7%	14.9%	n/a	0.0%	15.8%	14.6%
D																All	14.8%
Total number of students		0	0	5	2	0	0	0	0	0	1	61	193	0	1	66	197
Total number of students receiving degrees within 150% of program length		0	0	0	0	0	0	0	0	0	0	12	35	0	0	12	35
Total graduation rate		n/a	n/a	0.0%	0.0%	n/a	n/a	n/a	n/a	n/a	0.0%	19.7%	18.1%	n/a	0.0%	18.2%	17.8%
E																All	17.9%

Historical Comparison Full-Time Beginners	Total All Students	
	Men	Women
1991 Cohort	9.2%	15.8%
	All	13.5%
1990 Cohort	13.4%	27.2%
	All	22.4%

Institutional Graduation Rates Summary

Cohort year: 1992		Nonresident alien		Black, non-Hispanic		American Indian or Alaskan Native		Asian or Pacific Islander		Hispanic		White, non-Hispanic		Race/ethnicity unknown		Total All Students	
		Men	Women	Men	Women	Men	Women	Men	Women	Men	Women	Men	Women	Men	Women	Men	Women
First-time, full-time bachelor's degree-seeking students		0	0	1	2	2	0	1	0	2	4	87	144	0	0	93	150
N C A A	Number receiving bachelor's degrees within 6 years	0	0	0	0	0	0	0	0	0	2	16	35	0	0	16	37
	Graduation rate	n/a	n/a	0.0%	0.0%	0.0%	n/a	0.0%	n/a	0.0%	50.0%	18.4%	24.3%	n/a	n/a	17.2%	24.7%
A																All	21.8%
Number receiving other degrees within 150% of program length		0	0	0	0	0	0	0	0	0	1	0	1	0	0	0	2
Adjusted graduation rate		n/a	n/a	0.0%	0.0%	0.0%	n/a	0.0%	n/a	0.0%	75.0%	18.4%	25.0%	n/a	n/a	17.2%	26.0%
B																All	22.6%
First-time, full-time other degree-seeking students		1	0	0	1	1	1	0	1	0	1	9	46	0	0	11	50
Number receiving other degree within 150% of program length		0	0	0	0	0	0	0	0	0	0	0	0	0	0	0	0
Graduation rate		0.0%	n/a	n/a	0.0%	0.0%	0.0%	n/a	0.0%	n/a	0.0%	0.0%	0.0%	n/a	n/a	0.0%	0.0%
C																All	0.0%
Number receiving bachelor's degrees within 6 years		0	0	0	0	0	0	0	1	0	0	0	3	0	0	0	4
Adjusted graduation rate		0.0%	n/a	n/a	0.0%	0.0%	0.0%	n/a	100.0%	n/a	0.0%	0.0%	6.5%	n/a	n/a	0.0%	8.0%
D																All	6.6%
Total number of students		1	0	1	3	3	1	1	1	2	5	96	190	0	0	104	200
Total number of students receiving degrees within 150% of program length		0	0	0	0	0	0	0	1	0	3	16	39	0	0	16	43
Total graduation rate		0.0%	n/a	0.0%	0.0%	0.0%	0.0%	0.0%	100.0%	0.0%	60.0%	16.7%	20.5%	n/a	n/a	15.4%	21.5%
E																All	19.4%

Historical Comparison Full-Time Beginners	Total All Students	
	Men	Women
1991 Cohort	15.5%	21.6%
	All	19.4%
1990 Cohort	21.4%	18.3%
	All	19.3%

Institutional Graduation Rates Summary

Cohort year: 1992		Nonresident alien		Black, non-Hispanic		American Indian or Alaskan Native		Asian or Pacific Islander		Hispanic		White, non-Hispanic		Race/ethnicity unknown		Total All Students	
		Men	Women	Men	Women	Men	Women	Men	Women	Men	Women	Men	Women	Men	Women	Men	Women
First-time, full-time bachelor's degree-seeking students		0	1	25	88	0	0	5	2	21	37	144	235	0	1	195	364
N C A A	Number receiving bachelor's degrees within 6 years	0	1	1	9	0	0	1	1	1	5	34	48	0	0	37	64
	Graduation rate	n/a	100.0%	4.0%	10.2%	n/a	n/a	20.0%	50.0%	4.8%	13.5%	23.6%	20.4%	n/a	0.0%	19.0%	17.6%
A																All	18.1%
Number receiving other degrees within 150% of program length		0	0	0	0	0	0	0	0	0	0	1	7	0	0	1	7
Adjusted graduation rate		n/a	100.0%	4.0%	10.2%	n/a	n/a	20.0%	50.0%	4.8%	13.5%	24.3%	23.4%	n/a	0.0%	19.5%	19.5%
B																All	19.5%
First-time, full-time other degree-seeking students		0	0	2	4	0	1	1	0	4	0	9	17	0	0	16	22
Number receiving other degree within 150% of program length		0	0	0	0	0	0	0	0	2	0	2	5	0	0	4	5
Graduation rate		n/a	n/a	0.0%	0.0%	n/a	0.0%	0.0%	n/a	50.0%	n/a	22.2%	29.4%	n/a	n/a	25.0%	22.7%
C																All	23.7%
Number receiving bachelor's degrees within 6 years		0	0	0	0	0	1	0	0	0	0	1	1	0	0	1	2
Adjusted graduation rate		n/a	n/a	0.0%	0.0%	n/a	100.0%	0.0%	n/a	50.0%	n/a	33.3%	35.3%	n/a	n/a	31.3%	31.8%
D																All	31.6%
Total number of students		0	1	27	92	0	1	6	2	25	37	153	252	0	1	211	386
Total number of students receiving degrees within 150% of program length		0	1	1	9	0	1	1	1	3	5	38	61	0	0	43	78
Total graduation rate		n/a	100.0%	3.7%	9.8%	n/a	100.0%	16.7%	50.0%	12.0%	13.5%	24.8%	24.2%	n/a	0.0%	20.4%	20.2%
E																All	20.3%

Historical Comparison		Total All Students	
		Men	Women
Full-Time Beginners	1991 Cohort	25.2%	26.0%
		All	25.7%
	1990 Cohort	29.3%	24.7%
		All	26.4%

Institutional Graduation Rates Summary

Cohort year: 1992		Nonresident alien		Black, non-Hispanic		American Indian or Alaskan Native		Asian or Pacific Islander		Hispanic		White, non-Hispanic		Race/ethnicity unknown		Total All Students	
		Men	Women	Men	Women	Men	Women	Men	Women	Men	Women	Men	Women	Men	Women	Men	Women
First-time, full-time bachelor's degree-seeking students		8	4	8	22	4	1	5	3	4	6	198	271	0	0	227	307
N C A A	Number receiving bachelor's degrees within 6 years	4	4	1	2	0	0	2	0	2	0	37	80	0	0	46	86
	Graduation rate	50.0%	100.0%	12.5%	9.1%	0.0%	0.0%	40.0%	0.0%	50.0%	0.0%	18.7%	29.5%	n/a	n/a	20.3%	28.0%
A																All	24.7%
Number receiving other degrees within 150% of program length		0	0	0	0	0	0	0	0	0	0	4	2	0	0	4	2
Adjusted graduation rate		50.0%	100.0%	12.5%	9.1%	0.0%	0.0%	40.0%	0.0%	50.0%	0.0%	20.7%	30.3%	n/a	n/a	22.0%	28.7%
B																All	25.8%
First-time, full-time other degree-seeking students		0	0	0	0	0	0	0	0	0	0	0	30	0	0	0	30
Number receiving other degree within 150% of program length		0	0	0	0	0	0	0	0	0	0	0	10	0	0	0	10
Graduation rate		n/a	n/a	n/a	n/a	n/a	n/a	n/a	n/a	n/a	n/a	n/a	33.3%	n/a	n/a	n/a	33.3%
C																All	33.3%
Number receiving bachelor's degrees within 6 years		0	0	0	0	0	0	0	0	0	0	0	2	0	0	0	2
Adjusted graduation rate		n/a	n/a	n/a	n/a	n/a	n/a	n/a	n/a	n/a	n/a	n/a	40.0%	n/a	n/a	n/a	40.0%
D																All	40.0%
Total number of students		8	4	8	22	4	1	5	3	4	6	198	301	0	0	227	337
Total number of students receiving degrees within 150% of program length		4	4	1	2	0	0	2	0	2	0	41	94	0	0	50	100
Total graduation rate		50.0%	100.0%	12.5%	9.1%	0.0%	0.0%	40.0%	0.0%	50.0%	0.0%	20.7%	31.2%	n/a	n/a	22.0%	29.7%
E																All	26.6%

Historical Comparison	Total All Students		
	Men	Women	
Full-Time Beginners	1991 Cohort	27.2%	28.7%
	All	28.2%	
1990 Cohort	24.2%	27.5%	
	All	26.0%	

Institutional Graduation Rates Summary

Cohort year: 1992		Nonresident alien		Black, non-Hispanic		American Indian or Alaskan Native		Asian or Pacific Islander		Hispanic		White, non-Hispanic		Race/ethnicity unknown		Total All Students	
		Men	Women	Men	Women	Men	Women	Men	Women	Men	Women	Men	Women	Men	Women	Men	Women
First-time, full-time bachelor's degree-seeking students		1	0	3	6	2	1	1	1	0	2	247	366	0	0	254	376
N C A A	Number receiving bachelor's degrees within 6 years	1	0	0	2	0	0	0	0	0	1	50	78	0	0	51	81
	Graduation rate	100.0%	n/a	0.0%	33.3%	0.0%	0.0%	0.0%	0.0%	n/a	50.0%	20.2%	21.3%	n/a	n/a	20.1%	21.5%
A																All	21.0%
Number receiving other degrees within 150% of program length		0	0	0	0	0	0	0	0	0	0	2	2	0	0	2	2
Adjusted graduation rate		100.0%	n/a	0.0%	33.3%	0.0%	0.0%	0.0%	0.0%	n/a	50.0%	21.1%	21.9%	n/a	n/a	20.9%	22.1%
B																All	21.6%
First-time, full-time other degree-seeking students		0	0	0	0	0	0	0	0	0	0	3	5	0	0	3	5
Number receiving other degree within 150% of program length		0	0	0	0	0	0	0	0	0	0	0	1	0	0	0	1
Graduation rate		n/a	n/a	n/a	n/a	n/a	n/a	n/a	n/a	n/a	n/a	0.0%	20.0%	n/a	n/a	0.0%	20.0%
C																All	12.5%
Number receiving bachelor's degrees within 6 years		0	0	0	0	0	0	0	0	0	0	1	2	0	0	1	2
Adjusted graduation rate		n/a	n/a	n/a	n/a	n/a	n/a	n/a	n/a	n/a	n/a	33.3%	60.0%	n/a	n/a	33.3%	60.0%
D																All	50.0%
Total number of students		1	0	3	6	2	1	1	1	0	2	250	371	0	0	257	381
Total number of students receiving degrees within 150% of program length		1	0	0	2	0	0	0	0	0	1	53	83	0	0	54	86
Total graduation rate		100.0%	n/a	0.0%	33.3%	0.0%	0.0%	0.0%	0.0%	n/a	50.0%	21.2%	22.4%	n/a	n/a	21.0%	22.6%
E																All	21.9%

Historical Comparison Full-Time Beginners	Total All Students	
	Men	Women
1991 Cohort	19.5%	24.2%
	All	22.2%
1990 Cohort	17.7%	28.4%
	All	23.7%

Institutional Graduation Rates Summary

Cohort year: 1992		Nonresident alien		Black, non-Hispanic		American Indian or Alaskan Native		Asian or Pacific Islander		Hispanic		White, non-Hispanic		Race/ethnicity unknown		Total All Students	
		Men	Women	Men	Women	Men	Women	Men	Women	Men	Women	Men	Women	Men	Women	Men	Women
First-time, full-time bachelor's degree-seeking students		1	3	2	1	0	2	2	3	1	2	185	265	0	0	191	276
N C A A	Number receiving bachelor's degrees within 6 years	0	1	0	0	0	1	1	0	0	0	35	40	0	0	36	42
	Graduation rate	0.0%	33.3%	0.0%	0.0%	n/a	50.0%	50.0%	0.0%	0.0%	0.0%	18.9%	15.1%	n/a	n/a	18.8%	15.2%
A																All	16.7%
Number receiving other degrees within 150% of program length		0	1	0	0	0	0	0	0	0	0	1	4	0	0	1	5
Adjusted graduation rate		0.0%	66.7%	0.0%	0.0%	n/a	50.0%	50.0%	0.0%	0.0%	0.0%	19.5%	16.6%	n/a	n/a	19.4%	17.0%
B																All	18.0%
First-time, full-time other degree-seeking students		0	0	0	1	0	0	0	0	0	2	18	55	0	0	18	58
Number receiving other degree within 150% of program length		0	0	0	0	0	0	0	0	0	2	5	18	0	0	5	20
Graduation rate		n/a	n/a	n/a	0.0%	n/a	n/a	n/a	n/a	n/a	100.0%	27.8%	32.7%	n/a	n/a	27.8%	34.5%
C																All	32.9%
Number receiving bachelor's degrees within 6 years		0	0	0	0	0	0	0	0	0	0	0	4	0	0	0	4
Adjusted graduation rate		n/a	n/a	n/a	0.0%	n/a	n/a	n/a	n/a	n/a	100.0%	27.8%	40.0%	n/a	n/a	27.8%	41.4%
D																All	38.2%
Total number of students		1	3	2	2	0	2	2	3	1	4	203	320	0	0	209	334
Total number of students receiving degrees within 150% of program length		0	2	0	0	0	1	1	0	0	2	41	66	0	0	42	71
Total graduation rate		0.0%	66.7%	0.0%	0.0%	n/a	50.0%	50.0%	0.0%	0.0%	50.0%	20.2%	20.6%	n/a	n/a	20.1%	21.3%
E																All	20.8%

Historical Comparison Full-Time Beginners		Total All Students	
		Men	Women
1991 Cohort		19.9%	23.8%
All		22.2%	
1990 Cohort		17.6%	25.1%
All		21.9%	